

INDICATIVE SUBSTATION PLATFORM PLATFORM EARTHWORKS

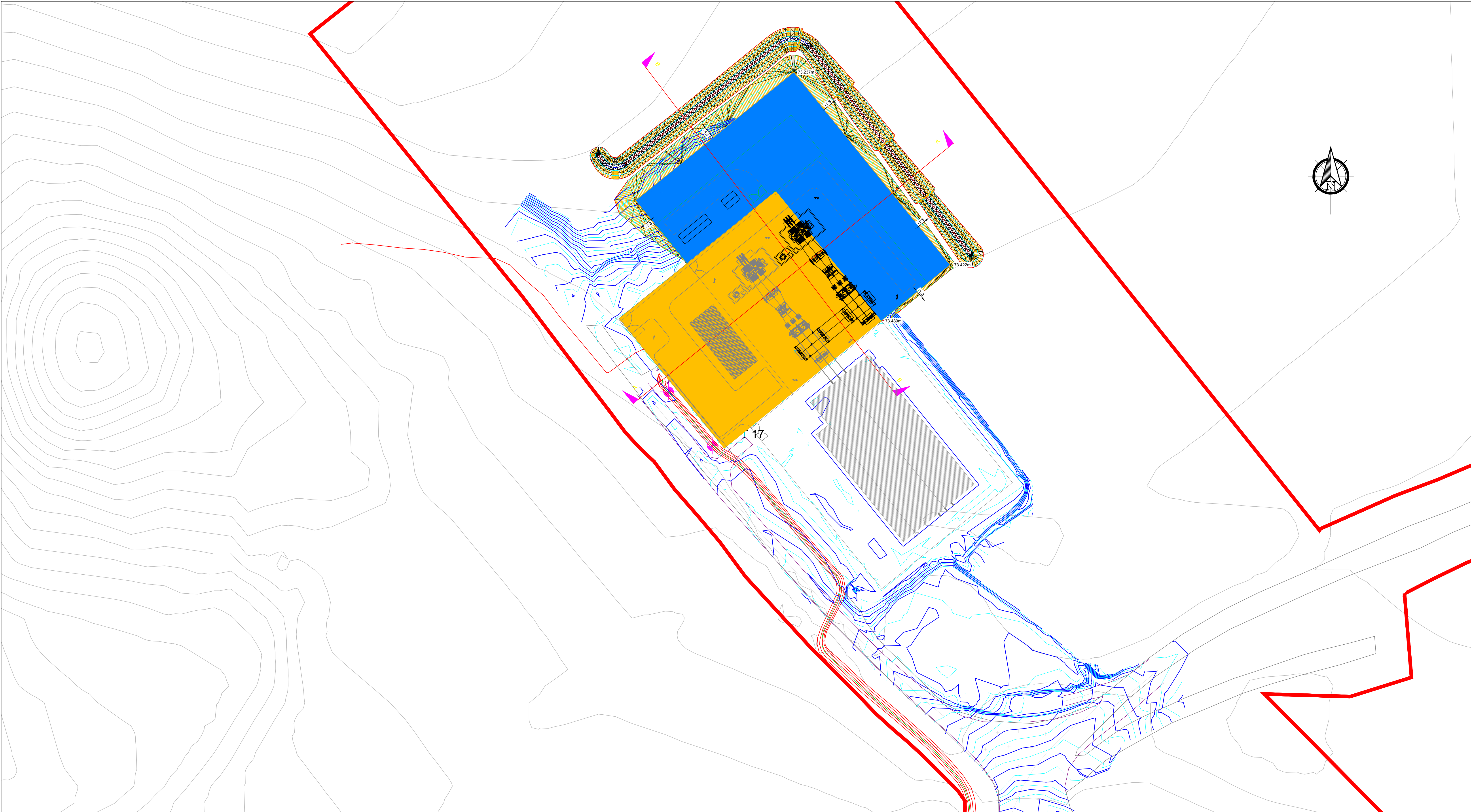

- NOTES:
- DO NOT SCALE FROM THIS DRAWING.
 - DRAWING IS INDICATIVE FOR PLANNING, AND NOT FOR CONSTRUCTION.
 - DRAWING IS INDICATIVE ONLY AND FEATURES SHOWN MAY VARY FROM FINAL DESIGN. ACTUAL DESIGN TO BE CONFIRMED AT DETAILED DESIGN STAGE. CONSTRUCTION TO BE COMPLETED IN ACCORDANCE WITH RELEVANT STANDARDS DEFINED IN DETAILED DESIGN.
 - EXISTING GROUND LEVELS BASED ON 5m DTM TERRAIN AND AS-BUILT DATA. EXISTING LEVELS TO BE CONFIRMED BY DETAILED TOPO SURVEY PRIOR TO CONSTRUCTION.
 - REFER TO DRAWING NO. 5 AND NO. 7 FOR DETAILS OF SUBSTATION EXTENSION PLANS AND ELEVATIONS.

KEY	
	SITE BOUNDARY.
	AREA OF EXISTING SUBSTATION PLATFORM.
	PROPOSED EXTENSION TO EXISTING SUBSTATION PLATFORM.
	PALLISADE FENCE.
	EXISTING ACCESS TRACK.

Title:
INDICATIVE SUBSTATION EXTENSION PLATFORM
EARTHWORKS DRAWING

Project:
LIMEKILN BESS

Source:

Client:

Drawn by:
SPD

Date: JULY 2025	Number: 14
---------------------------	----------------------

Scale: 1:500 @ A0	Revision no: 1
-----------------------------	--------------------------



A - LONGSECTION
SCALE: H 1:500,V 1:500. DATUM: 70.000

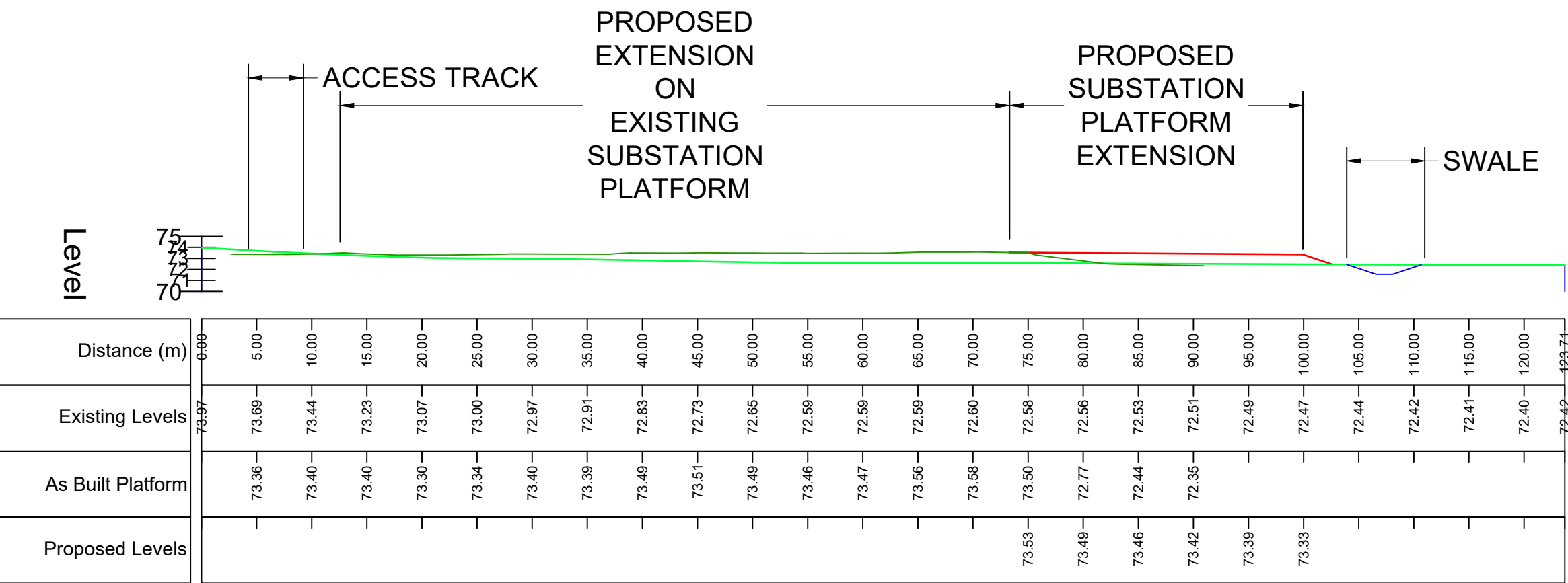

B - LONGSECTION
SCALE: H 1:500,V 1:500. DATUM: 70.000

