

W:\GWM\DATA\PROJECT\42129 Limekiln Extension EIA\Deliver Stage\Design\_Technical\Drawings\ArcGIS\42129-WOOD-XX-XX-FG-R-0016\_S3\_P01.2.mxd Originator: gwenda.pannu

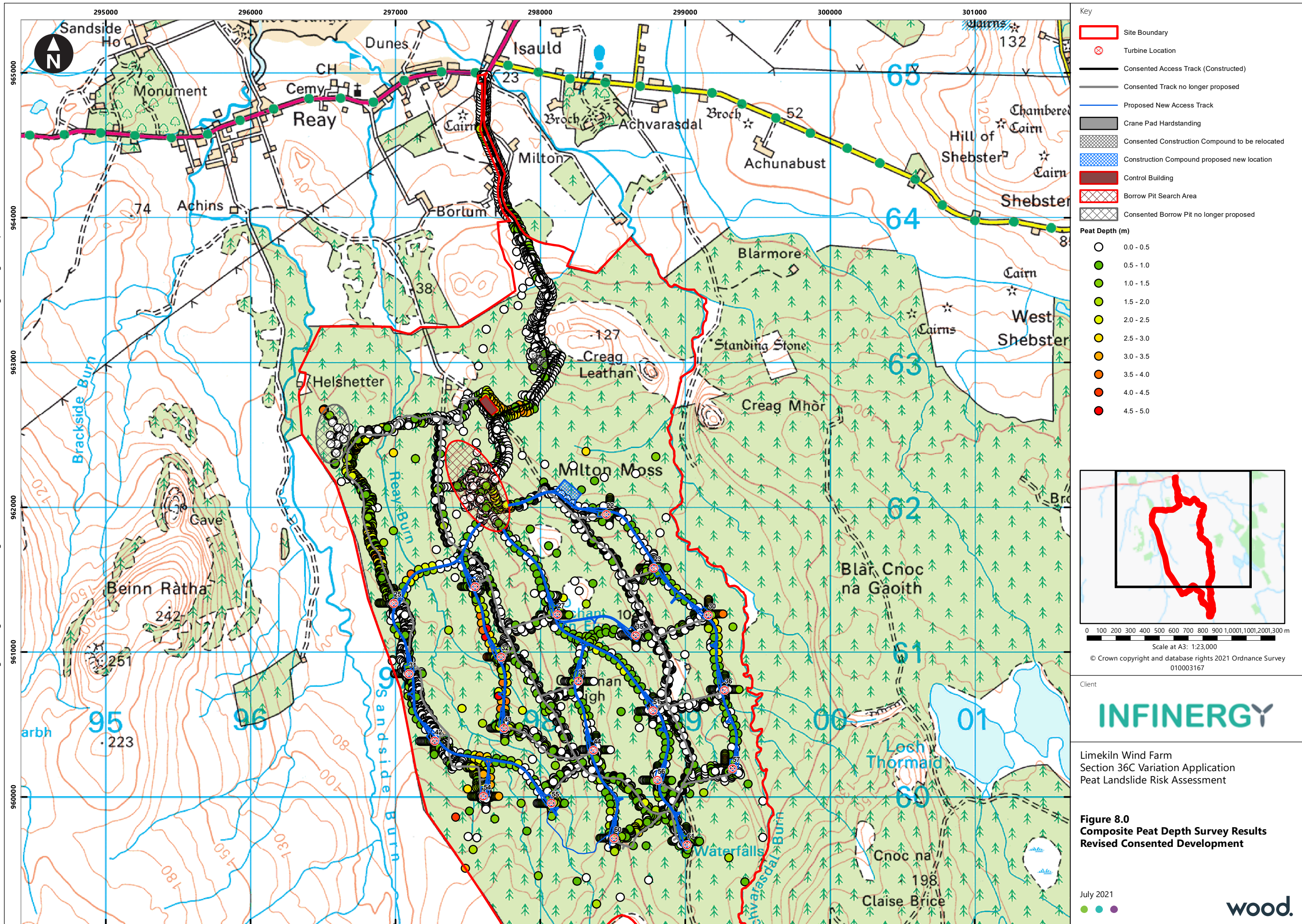

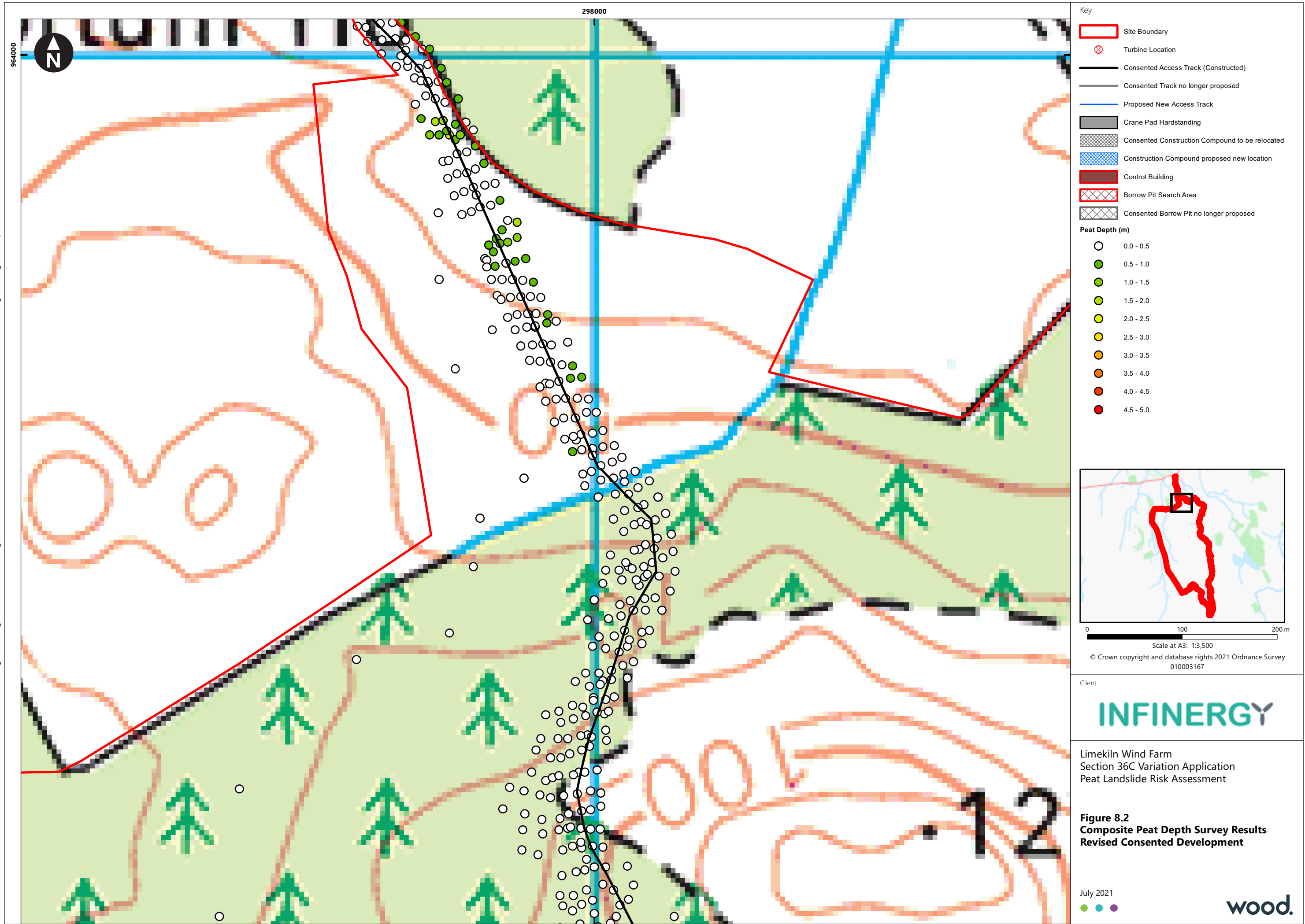





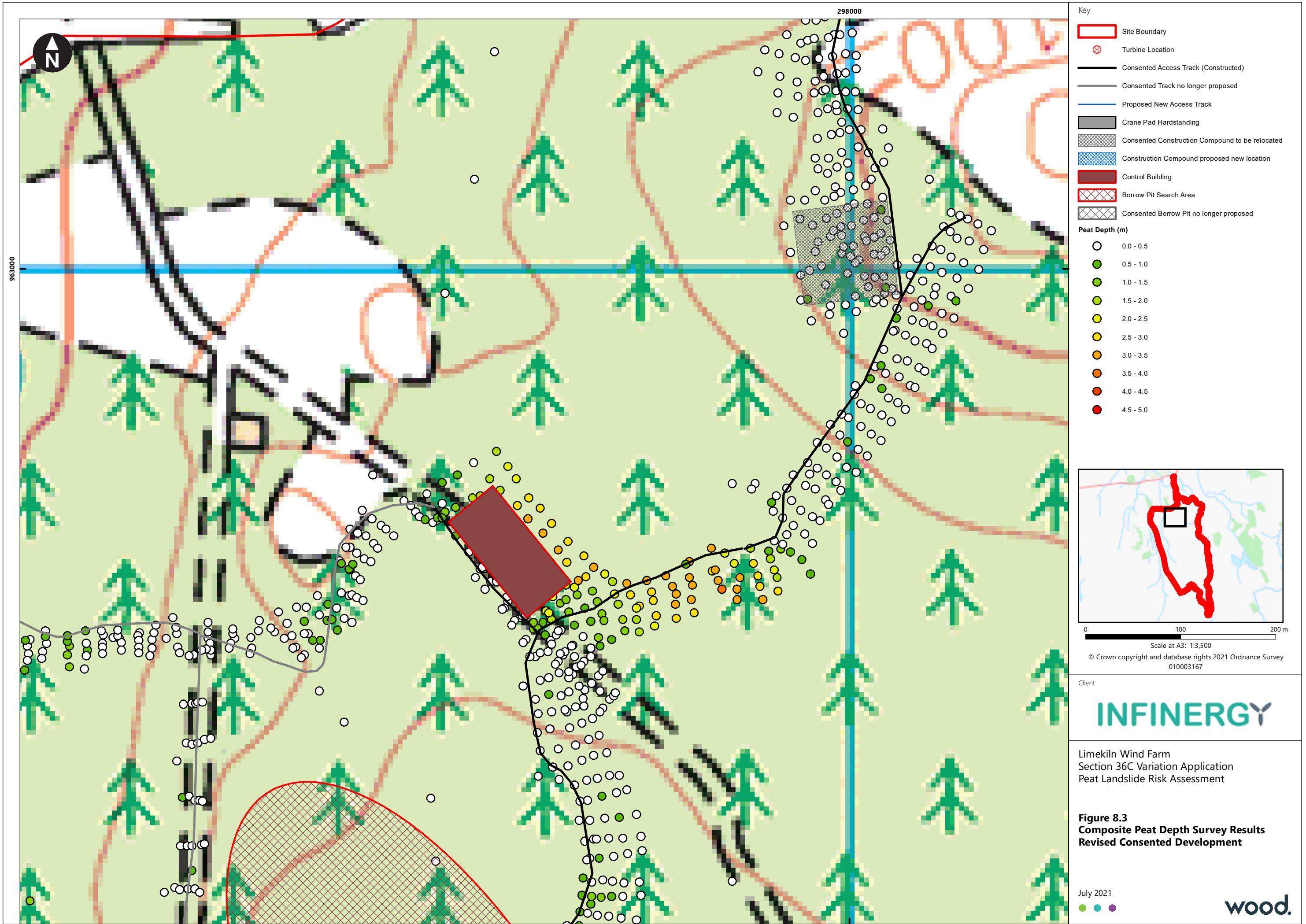



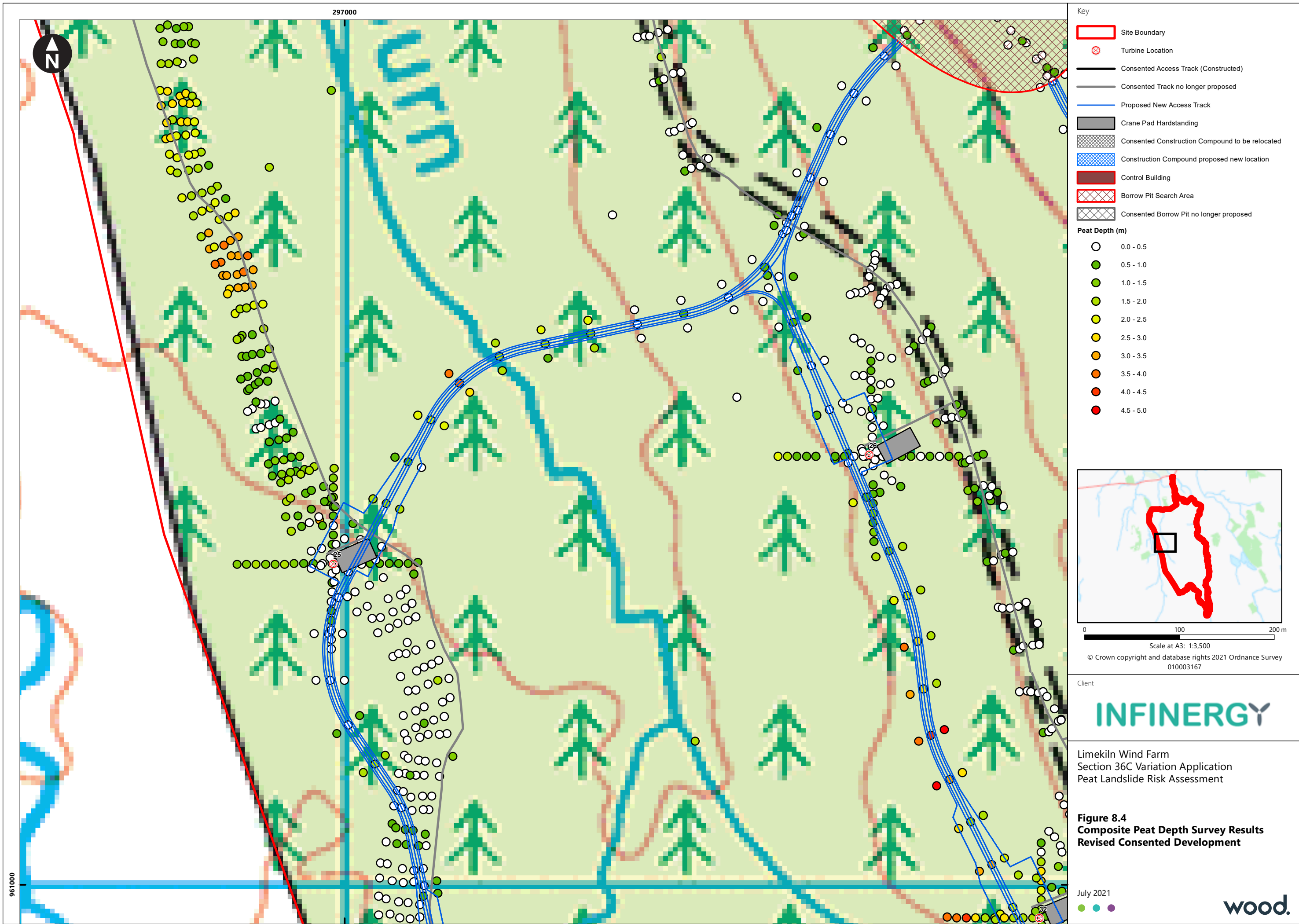

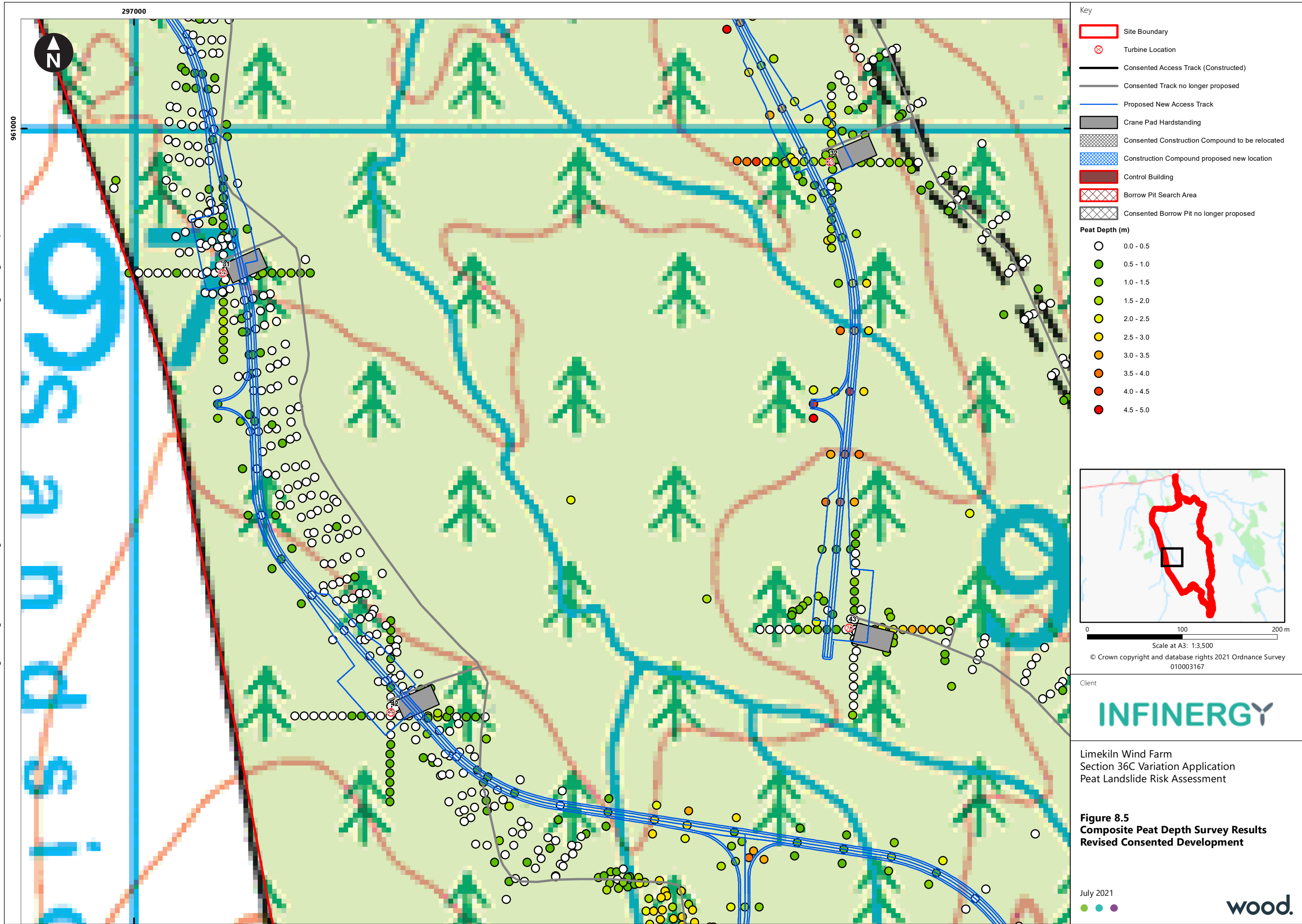



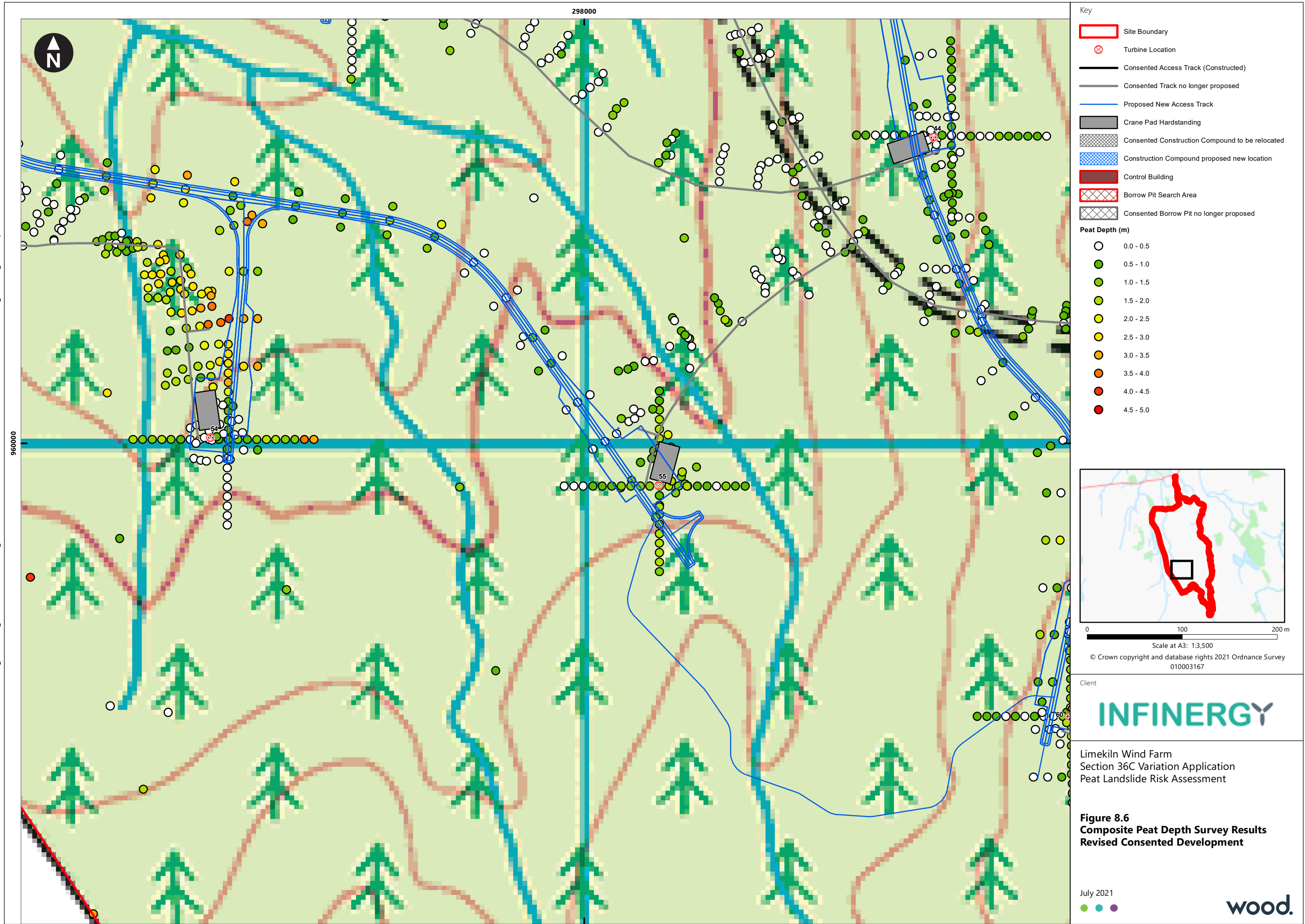

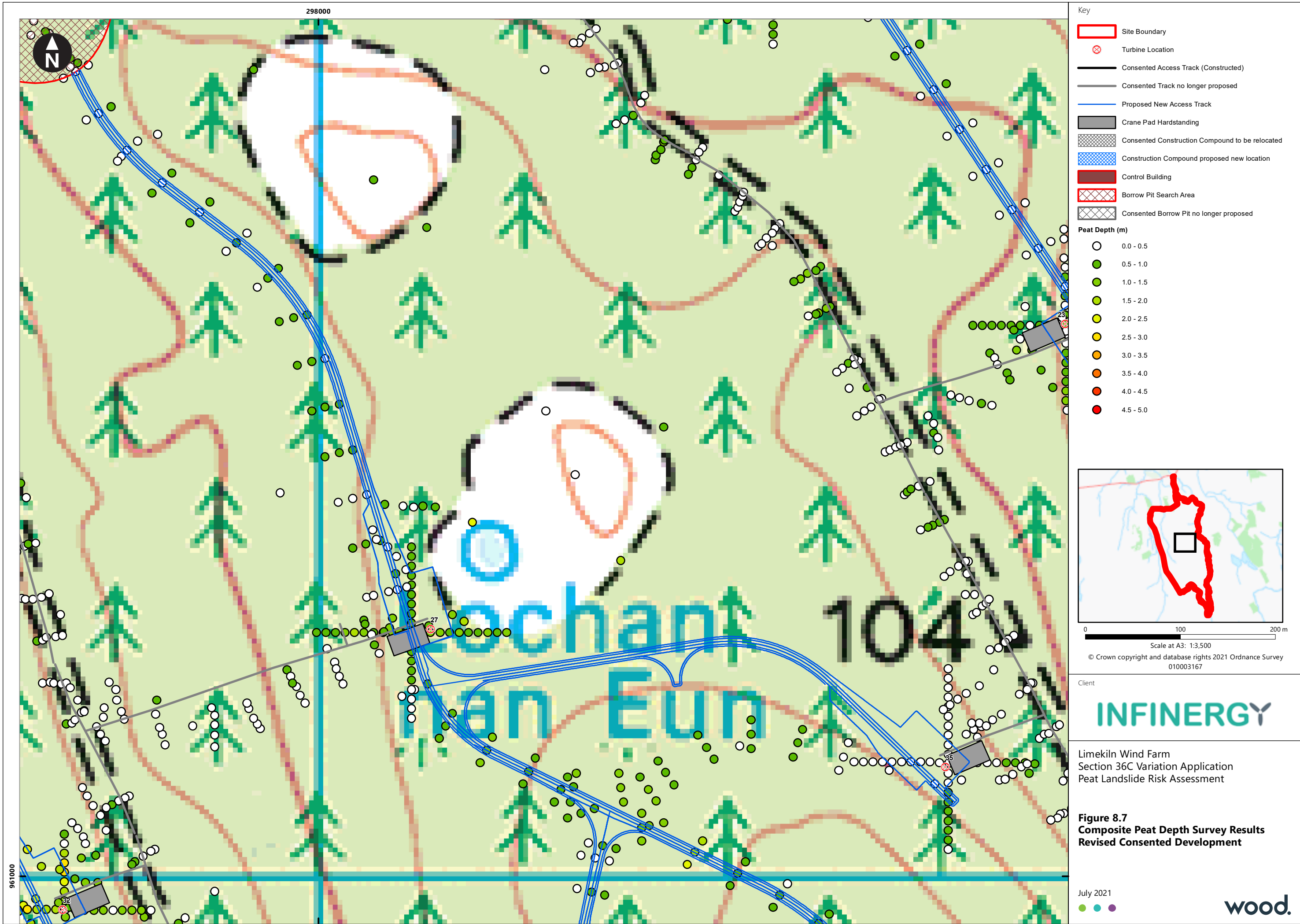



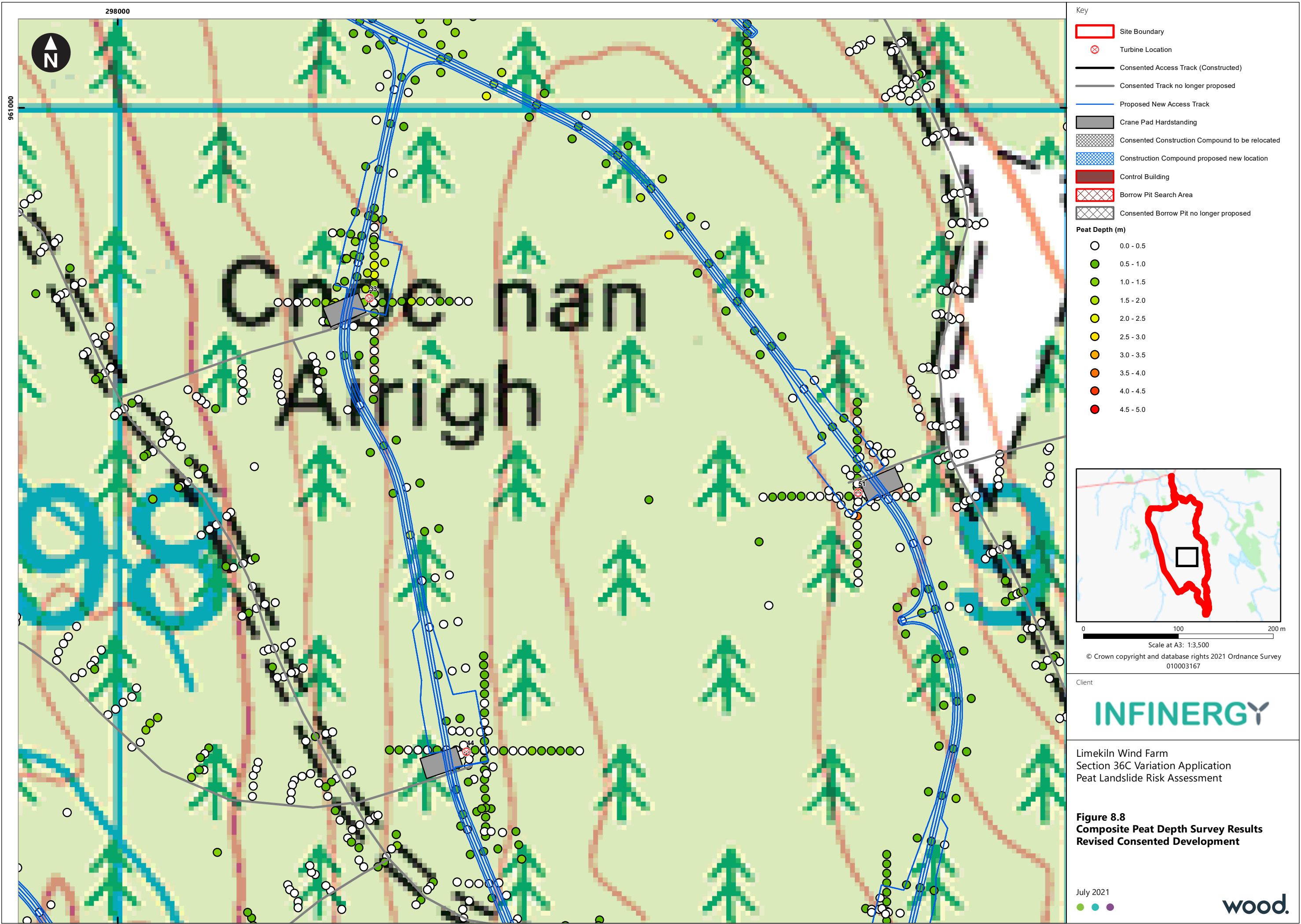

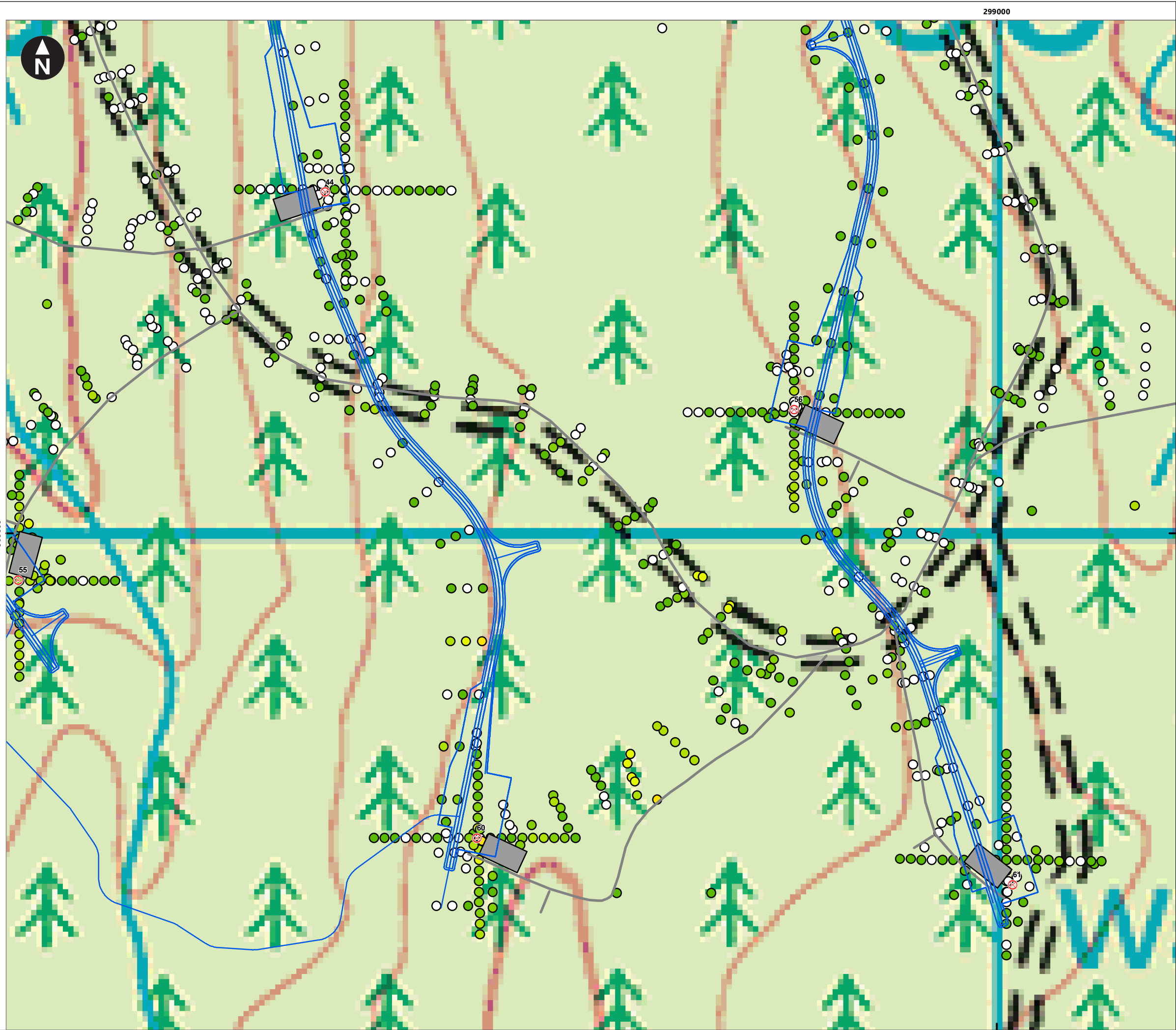

Client

**INFINERGY**

Limekiln Wind Farm  
Section 36C Variation Application  
Peat Landslide Risk Assessment

**Figure 8.9**  
**Composite Peat Depth Survey Results**  
**Revised Consented Development**



W:\GWM\DATA\PROJECT\42129 Limekiln Extension EIA\Deliver Stage\Design\_Technical\Drawings\ArcGIS\42129-WOOD-XX-XX-FG-R-0016\_S3\_P01.2.mxd Originator: gwenda.pannu

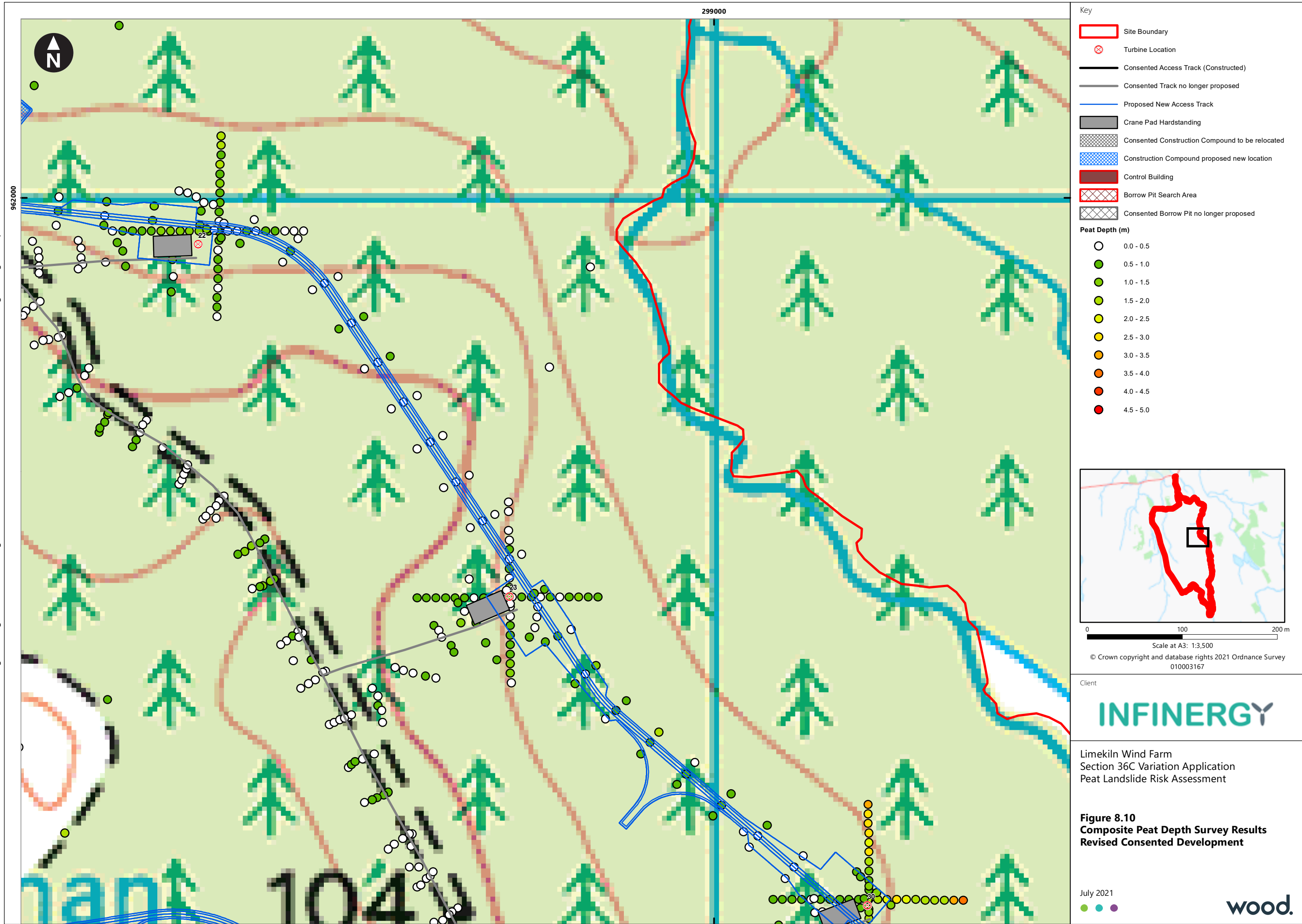

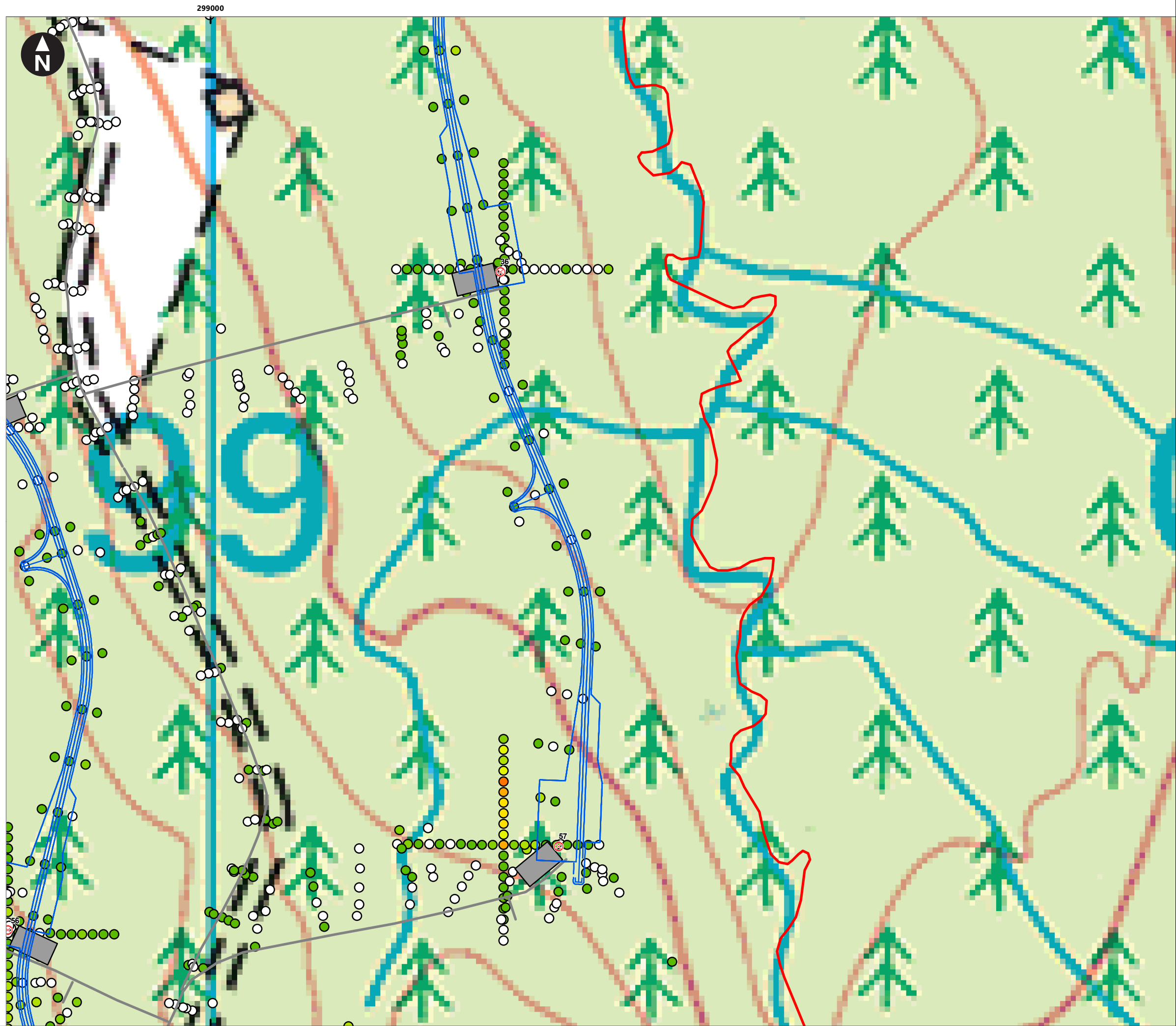

- Key
- Site Boundary
  - Turbine Location
  - Consented Access Track (Constructed)
  - Consented Track no longer proposed
  - Proposed New Access Track
  - Crane Pad Hardstanding
  - Consented Construction Compound to be relocated
  - Construction Compound proposed new location
  - Control Building
  - Borrow Pit Search Area
  - Consented Borrow Pit no longer proposed

Peat Depth (m)

- 0.0 - 0.5
- 0.5 - 1.0
- 1.0 - 1.5
- 1.5 - 2.0
- 2.0 - 2.5
- 2.5 - 3.0
- 3.0 - 3.5
- 3.5 - 4.0
- 4.0 - 4.5
- 4.5 - 5.0

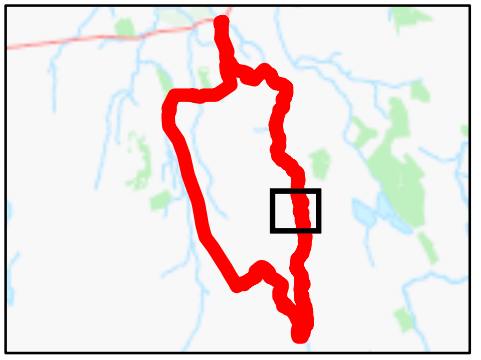

0 100 200 m  
Scale at A3: 1:3,500  
© Crown copyright and database rights 2021 Ordnance Survey  
010003167

Client

INFINERGY

Limekiln Wind Farm  
Section 36C Variation Application  
Peat Landslide Risk Assessment

**Figure 8.11**  
**Composite Peat Depth Survey Results**  
**Revised Consented Development**

July 2021

● ● ●

wood.