

W:\GWM\DATA\PROJECT\42129 Limekiln Extension EIA\Design Stage\Deliver Stage\Drawings\ArcGIS\42129-WOOD-XX-XX-FG-R-0003\_S3\_P01.2.mxd Originator: gwenda.pannu

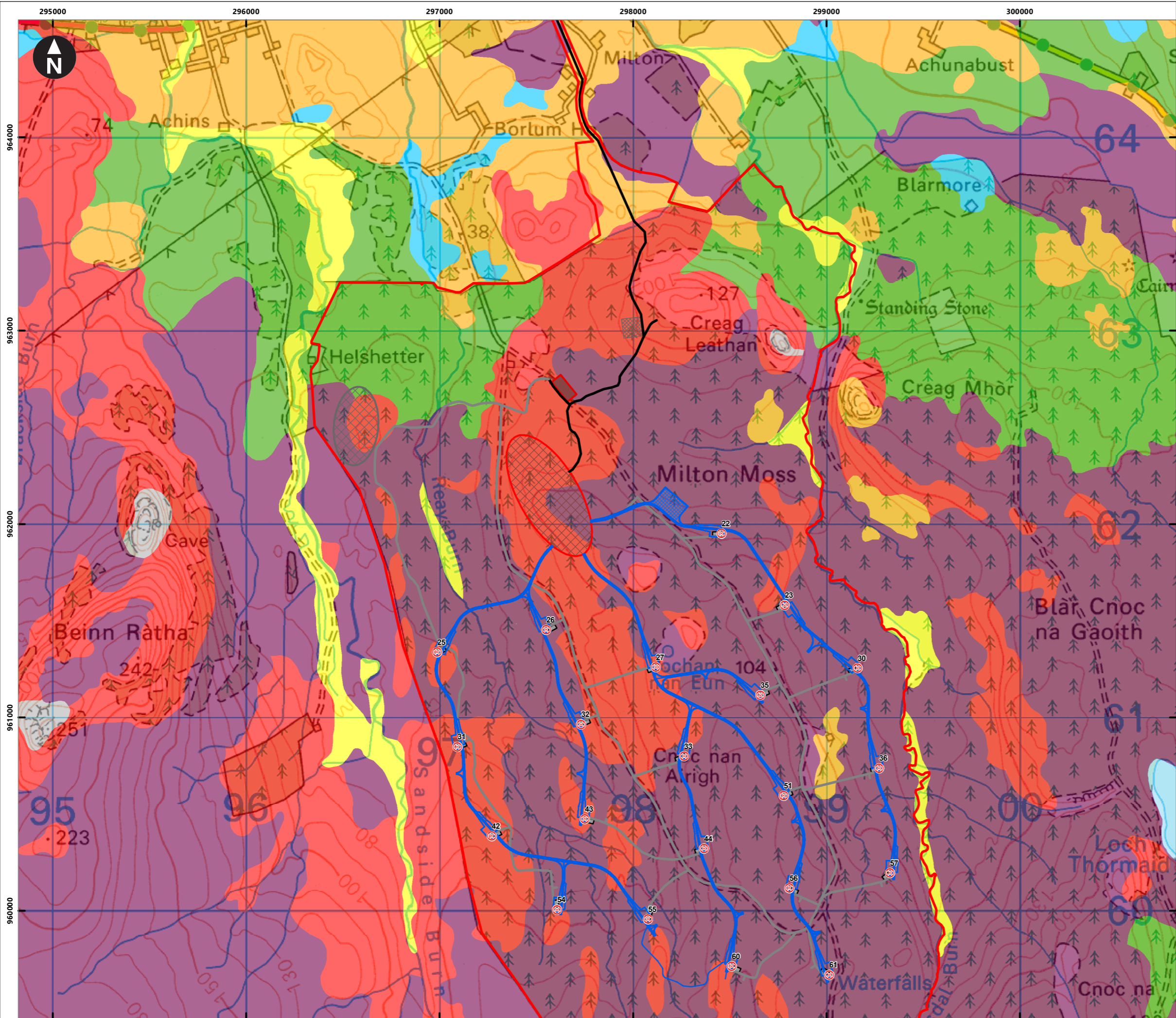

Key

- Site Boundary
- Turbine Location
- Consented Access Track (Constructed)
- Consented Track no longer proposed
- Proposed New Access
- Crane Pad Hardstanding
- Consented Construction Compound to be relocated
- Construction Compound proposed new location
- Control Building
- Borrow Pit Search
- Consented Borrow Pit no longer proposed

**Generalised Soil Type**

- Alluvial soils
- Brown soils
- Calcareous soils
- Immature soils
- Mineral gleys
- Mineral podzols
- Montane soils
- Peat
- Peaty gleys
- Peaty podzols
- Lochs
- Made up ground
- No data
- Non-soil

0 250 500 750 1,000 m  
Scale at A3: 1:19,015

1:250,000 Soil Map (partial cover) copyright and database right The Jame Hutton Institute, September 2020. Used with the permission of The Jame Hutton Institute. All rights reserved.

Any public sector information contained in these data is licensed under the Open Government Licence v2.0.

© Crown copyright and database rights 2021 Ordnance Survey 010003167

Client

**INFINERGY**

Limekiln Wind Farm  
Section 36C Variation Application  
Peat Management Plan

**Figure 3.0**  
**1:25,000 Soil Map of Scotland**  
**(partial cover)**

July 2021

**wood.**